

POOL2302-0112

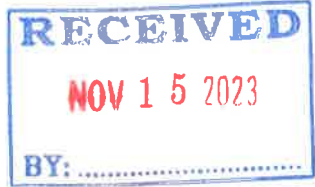

City of Parkland Landscape Permit Application

Select One:  Synthetic Turf  Tree Removal  Exotic Removal  Lot Clearing

Application Number: LAND2311-0094

Application Date: \_\_\_\_\_

1	Job Address: <u>12570 N. PARKLAND BAY TRAIL</u> Gate Code: _____
	Description of Work / Location & Number of Tress: <u>TO REPLACE REGULAR GRASS BY SYNTHETIC TURF IN THE BACKYARD.</u>
2	Property Owner: <u>WENDY + PATRICK ETIENNE</u> Phone: <u>(954) 326-9099</u> Email: <u>ETIENNE30@GMAIL.COM</u>
	Owner's Address: <u>12570 N. PARKLAND BAY TRAIL</u> City: <u>PARKLAND</u> State: <u>FL</u> Zip: <u>33076</u>
3	Contracting Co.: <u>GENERATOR TURF LLC</u> Phone: <u>(954) 842-9331</u> Email: <u>GENERATORTURF@GMAIL.COM</u>
	Company Address: <u>11630 NW 27 ST # 1A</u> City: <u>CORAL SPRINGS</u> State: <u>FL</u> Zip: <u>33065</u>

Application is hereby made to obtain a permit to do the work and installation as indicated. I certify that no work or installation has commenced prior to the issuance of a permit and that all work will be performed to meet the standards of all laws regulating in the City of Parkland, Florida.

NOTICE TO OWNER: Once issued, all applicable engineering and landscaping inspections must be completed for this permit.

OWNER'S AFFIDAVIT: I certify that all the foregoing information is accurate and that all work will be done in compliance with all applicable laws regulating construction and zoning.

x [Signature]  
Signature of Property Owner or Agent (Including Contractor)

State of Florida  
County Of BROWARD

Sworn to (or affirmed) and subscribed before me by means of  physical presence or  online notarization, this 15 day of November, 2023 by Patrick Etienne (Property Owner or Agent Name).

[Signature]  
Notary's Signature as to Owner or Agent's Signature

Notary Name JUANA SOTO  
(Type or Stamp Notary's Name)

Personally Known  Produced Identification   
Type of Identification Produced FL/DL

(Official Use Only)

Review Comments: no grade change allowed  
call for final inspection when completed

Approved:  Disapproved:  Date: 11/24/23  
Inspector/Reviewer Name: [Signature]

Review Comments: \_\_\_\_\_

Approved:  Disapproved:  Date: \_\_\_\_\_  
Inspector/Reviewer Name: \_\_\_\_\_

Fees: \_\_\_\_\_

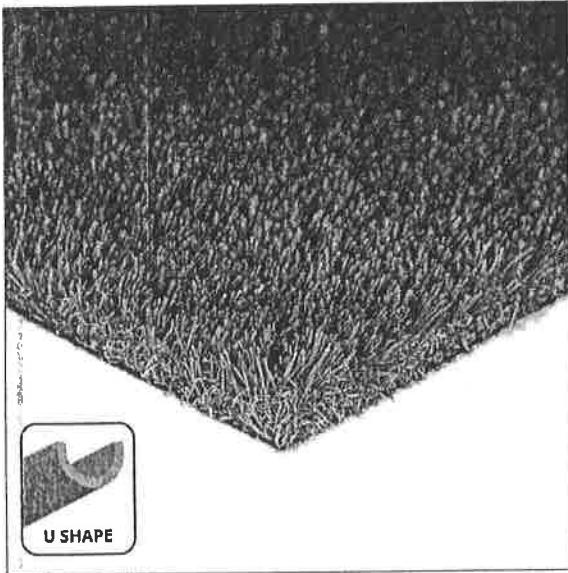

**EVERLAST**  
ARTIFICIAL GRASS

## Emerald

- Features a natural and lush colorway for a perfect lawn year-round.
- Ideal for moderate foot traffic areas.
- Backed by our industry leading 15 year\* warranty.

### GENERAL FEATURES:

<b>Traffic Level:</b>	Moderate Traffic
<b>Applications:</b>	Landscape
<b>Blade Colors:</b>	Field Green / Light Olive Green



### PRODUCT SPECIFICATIONS

Yarn Characteristics
<b>Type:</b> Monofilament PE with Thatch
<b>Composition/Structure:</b> Polyethylene
<b>Denier:</b> 8,000/4,400
<b>Colors:</b> Field Green / Light Olive Green

Turf Characteristics
<b>Pile/Face Weight:</b> Approx. 68 Ounces
<b>Pile Height:</b> Approx. 1.75 Inches
<b>Machine Gauge:</b> 3/8 Inch
<b>Thatch Color:</b> Green & Tan

Particulate Infill
<b>Type:</b> Quality Infill
<b>Weight:</b> 1.5-2.5 Pounds Per Square Foot**
<b>Height:</b> Approx. 0.50 - 0.75 Inches
<b>Colors:</b> Green, Black, or Natural

Manufactured Rolls
<b>Width:</b> 15 Feet
<b>Length:</b> 100 Feet
<b>Shipping Weight:</b> 1,050 Pounds**
<b>Roll Diameter:</b> 24 Inches
<b>Total Product Weight:</b> Approx 95 Ounces Per Square Yard

Backing Characteristics
<b>Primary Backing:</b> 1
<b>Composition/Structure:</b> 13 PIC/15 PIC
<b>Weight:</b> 3.5 Ounces Per Square Yard
<b>Finish Coating:</b> Polyurethane 20 Ounces Per Square Yard**
<b>Tuft Bind:</b> 10+ Pounds



#### Main Advantages:

- Designed to truly replicate grass with enhanced recovery
- Heat and frost resistant/ UV stabilized
- No harmful environmental effects, Not water soluble
- Non-flammable, ant-acid yarn resistant to chemical attack
- Uniquely formulated backing for greater seam strength

#### Recommended Maintenance:

Rinse and groom as needed to limit matting

**Drainage Rate:** 30+ inches of rain per hour per square yard

\*\* Approximate Weight

\* 15 Year does not apply to AZ - AZ Is 10 Year

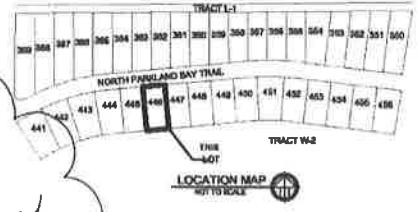

Artificial turf

(2) Symplocos Palm  
7 to 8 ft  
trowack

7 Gallons  
Clusia  
1.5/21 Kiera

Bubler  
for  
Palm tree

Bubler for  
Palm tree

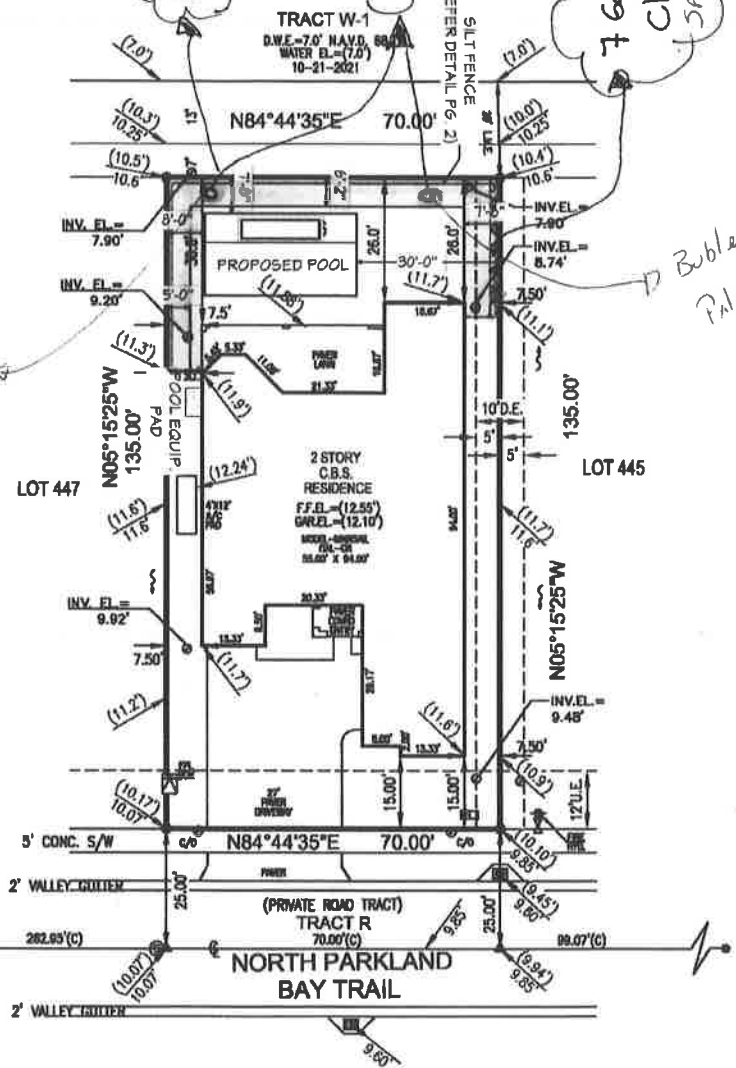

REVISIONS	F.B./PG.	DATE	BY	CHK'D	LEGEND:		
FINAL SURVEY		10-21-2021	DL	SMP	○ R&C LB3501, SET 1/2"		
SLAB SPOT		03-25-21	SMP		⊕ LIGHT POLE - CONC.		
FORMBOARD SPOT		08-10-20	SMP		⊕ LIGHT POLE - METAL		
PLOT PLAN MAINSAIL ITAL-CR		03/04/20	DL	SMP	⊕ CENTERLINE		
					⊕ CLEANOUT		
					⊕ CONCRETE MONUMENT		
					⊕ ELECTRIC SERVICE		
					⊕ ELEVATION, AS-BUILT		
					⊕ ELEVATION, PROPOSED		
					⊕ FIRE HYDRANT		
					⊕ FLOW ARROW		
					⊕ MANHOLE - SANITARY SEWER		
					⊕ MANHOLE - STORM SEWER		
					⊕ NAIL & TIN TAB		
					⊕ NAIL & DISC		
					⊕ SANITARY SERVICE(S)		
					⊕ TELEPHONE JUNCTION BOX		
					⊕ WATER METER		
					⊕ WATER VALVE		
					⊕ YARD DRAIN		
PARKLAND BAY					JOB NO.: 160826 6411-3-H	SCALE: 1" = 30'	SHEET 2 OF 2 SHEETS