

GENERAL LEGEND:

- A/C = AIR CONDITIONER
- AF = ALUMINUM FENCE
- BCR = BROWARD COUNTY RECORDS
- BM = BENCHMARK
- CB = CATCH BASIN
- C.M.E. = CANAL MAINTENANCE EASEMENT
- C/L = CENTERLINE
- CLF = CHAIN LINK FENCE
- CBS = CONCRETE BLOCK STRUCTURE
- CHATT = CHATTAHOOCHEE
- CONC = CONCRETE
- D = DELTA (CENTRAL ANGLE)
- D.E. = DRAINAGE EASEMENT
- E = EAST
- ELE = ELEVATION
- X 0.00' = ELEVATION
- EOP = EDGE OF PAVEMENT
- EOW = EDGE OF WATER
- FF = FINISHED FLOOR
- FH = FIRE HYDRANT
- FN = FOUND NAIL
- FIP = FOUND 1/2" IRON PIPE
- FIR = FOUND 1/2" IRON ROD
- FND = FOUND NAIL & DISC
- INV = INVERT
- L = ARC LENGTH
- LP = LIGHT POLE
- LME = LAKE MAINTENANCE EASEMENT
- N = NORTH
- N&D = NAIL & DISC
- MF = METAL FENCE
- MH = MAN HOLE
- OH = OVERHEAD CABLES
- OR = OFFICIAL RECORD BOOK
- O/S = O/S
- PB = PLAT BOOK
- PBCR = PALM BEACH COUNTY RECORDS
- P.C. = POINT OF CURVATURE
- PG = PAGE
- PL = PLANTER
- P.O.B. = POINT OF BEGINNING
- P.O.C. = POINT OF COMMENCEMENT
- PP = POOL PUMP
- PVCF = POLYVINYL CHLORIDE FENCE
- R = RADIUS
- R/W = RIGHT OF WAY
- S = SOUTH
- S/W = SIDEWALK
- SIR = SET 1/2" IRON ROD #6677
- SND = SET NAIL & DISC
- TYP = TYPICAL
- U.E. = UTILITY EASEMENT
- W = WEST
- WF = WOOD FENCE
- WM = WATER METER
- WV = WATER VALVE

- OVERHEAD CABLES (OH)
- POLYVINYL CHLORIDE FENCE (PVCF)
- CHAIN LINK FENCE (CLF)
- WOOD FENCE (WF)
- METAL FENCE (MF)
- ° DEGREE SYMBOL
- WATER METER
- LIGHT POLE
- AT&T BOX
- UTILITY POLE

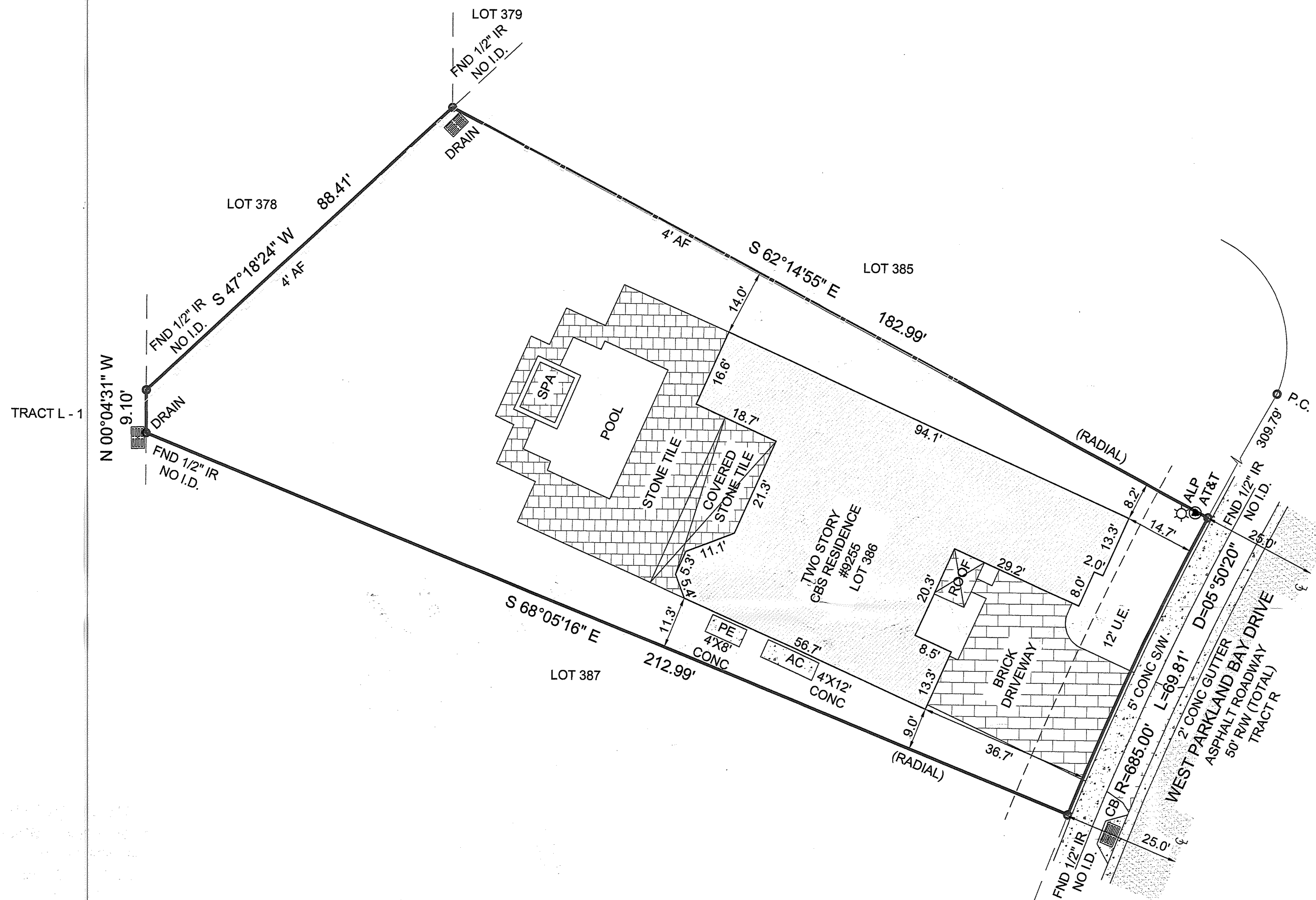

LEGAL DESCRIPTION:

LOT 386, "PARKLAND BAY", ACCORDING TO THE PLAT THEREOF, AS RECORDED IN PLAT BOOK 183, AT PAGE 49, OF THE PUBLIC RECORDS OF BROWARD COUNTY, FLORIDA.

CERTIFICATIONS:

PAMELA JENNIFER HEYMACH & ANTHONY R. HEYMACH

SURVEYORS NOTES:

- (1.) BEARINGS SHOWN HEREON ARE REFERENCED TO THE NORTH LINE OF LOT 386 (S 62°14'55" E) PER THE RECORD PLAT AND ARE ASSUMED.
- (2.) LEGAL DESCRIPTION PROVIDED BY CLIENT UNLESS OTHERWISE NOTED.
- (3.) NO UNDERGROUND IMPROVEMENTS LOCATED EXCEPT AS SHOWN.
- (4.) THIS SURVEY WAS PREPARED WITHOUT THE BENEFIT OF A TITLE COMMITMENT THEREFOR THE ONLY SURVEY MATTERS SHOWN ARE PER THE RECORD PLAT. THERE MAY BE ADDITIONAL MATTERS OF RECORD, NOT SHOWN WHICH CAN BE FOUND IN THE PUBLIC RECORDS OF THE CORRESPONDING COUNTY OF RECORD.
- (5.) THERE MAY BE EXISTING RECORDED EASEMENTS CONTAINED IN THE PUBLIC RECORDS NOT DEPICTED HEREON THAT ONLY A THOROUGH TITLE SEARCH WOULD UNCOVER.
- (6.) SURVEY PURPOSE FOR POOL DECK.

BOUNDARY SURVEY

PROPERTY ADDRESS:

9255 W PARKLAND BAY TRL,
PARKAND, FL 33076

FLOOD ZONE: AH

BASE FLOOD: 11

COMMUNITY #: 125093

PANEL & SUFFIX: 0135 H

DATE OF FIRM: 8/18/14

DATE OF SURVEY:

FIELD LOCATION OF IMPROVEMENTS 05/25/2023

SCALE: 1" = 20'

CADD: LJ

CHECKED BY: EWD

INVOICE #: 23- 58873

SHEET # 1 OF 1

THIS SURVEY MEETS THE STANDARDS OF PRACTICE AS SET FORTH BY THE FLORIDA BOARD OF PROFESSIONAL SURVEYORS AND MAPPERS IN CHAPTER 5J-17, FLORIDA ADMINISTRATIVE CODE.

Ernest W. Duncan
ERNEST W. DUNCAN PSM, STATE OF FLORIDA
PROFESSIONAL SURVEYOR AND MAPPER LS 5182
NOT VALID WITHOUT THE SIGNATURE AND THE ORIGINAL RAISED SEAL OF A FLORIDA LICENSED SURVEYOR AND MAPPER.

ALL COUNTY SURVEYORS

PROFESSIONAL SURVEYORS AND MAPPERS
LICENSE NO. 6677
(954) 777-4747
5400 SOUTH UNIVERSITY DRIVE
DAVIE, FLORIDA 33328 SUITE 216